

The scaling of this drawing cannot be assured			
Revision	Date	Drm	Ckd
C	27/07/15	SP	RP
C1	03/08/15	OW	RP
2	29/09/15	SP	RP
3	20/10/15	RP	RP

PROPOSED WALKWAY FOR PLANT AREA. AREA TO BE PAVED WITH CONCRETE FLAG PAVING ON SYSTEM COMPATIBLE WITH BAUDER ROOF SYSTEM.

1 Plant Level  
1:100

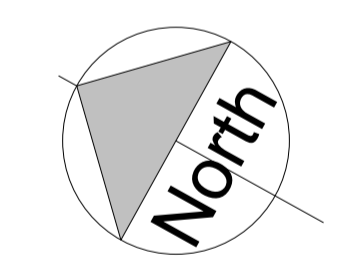
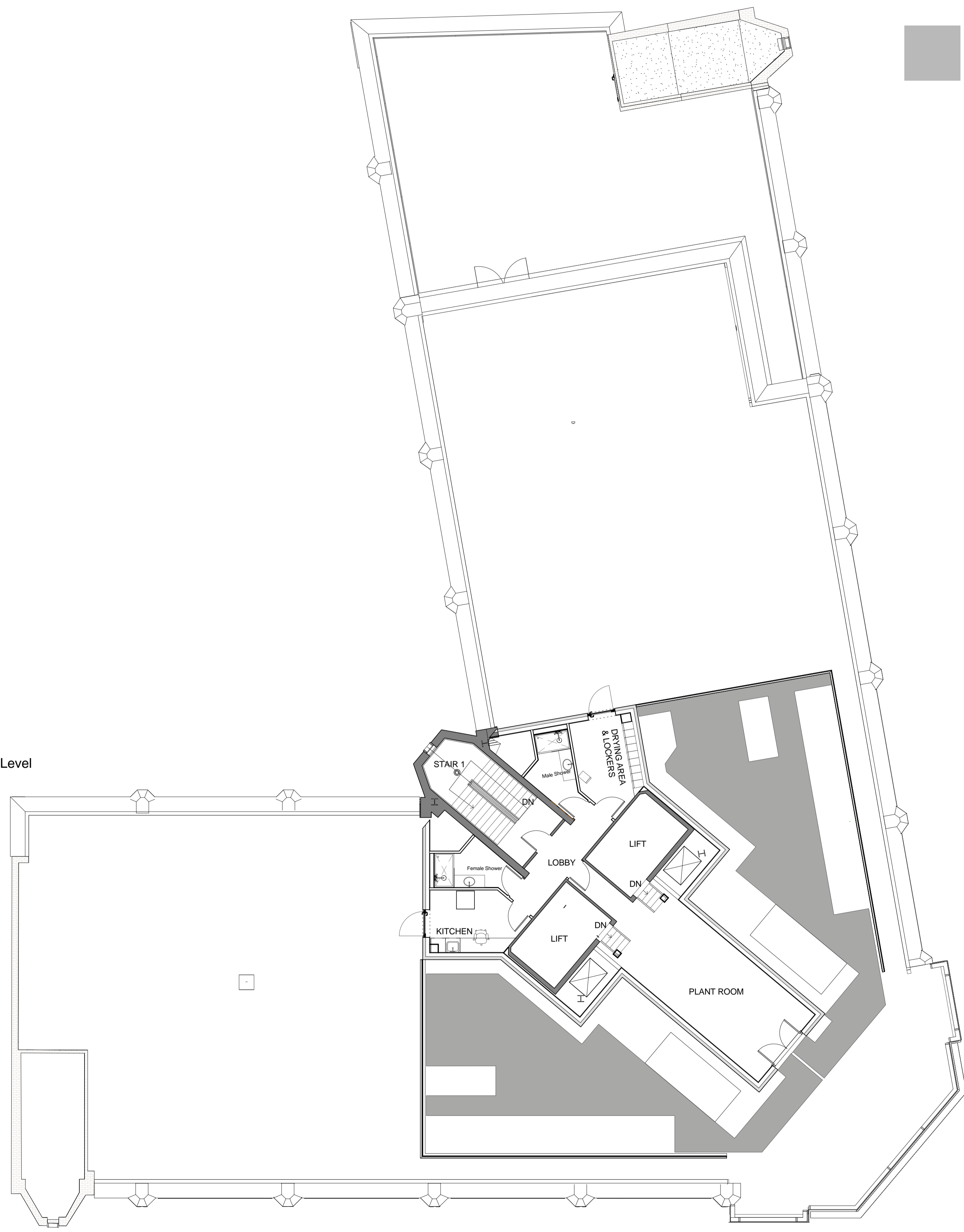

# CONSTRUCTION

Project  
9 Greyfriars Road

Drawing Title  
Proposed Plant Level

Date	Scale	Drawn by	Check by
28/01/16	As indicated @ A1	OW	RP
Project No	Drawing No	Revision	Revision
23897	C-018		C 3

All dimensions are to be confirmed on site by the contractor before commencement of works. All dimensions taken from existing structure are to be verified by the contractor prior to work commencing. Any deviations found are to be reported to the design team. Setting out information is based on building survey carried out by Encompass Surveys.

All external curtain walling and cladding systems to all main elevations and plant room enclosure to be undertaken by Contractor as contractor design portion. All external louvre and canopy systems to be undertaken by Contractor as contractor design portion. All other external cladding elements not determined under these drawings are to be progressed by Contractor as Contractor Design Portions.

**BARTON WILLMORE**  
 Planning • Master Planning & Urban Design  
 Architecture • Landscape Planning & Design • Project Services  
 Environmental & Sustainability Assessment • Graphic Design

bartonwillmore.co.uk

Reading London Bristol Cambridge Cardiff Ebbw Vale Edinburgh Leeds Manchester Salisbury Newcastle